PERROTIN HONG KONG

Suite 807, 8/F, K11 ATELIER Victoria Dockside, 18 Salisbury Road,
Tsim Sha Tsui, Kowloon, Hong Kong

GENERAL PLAN

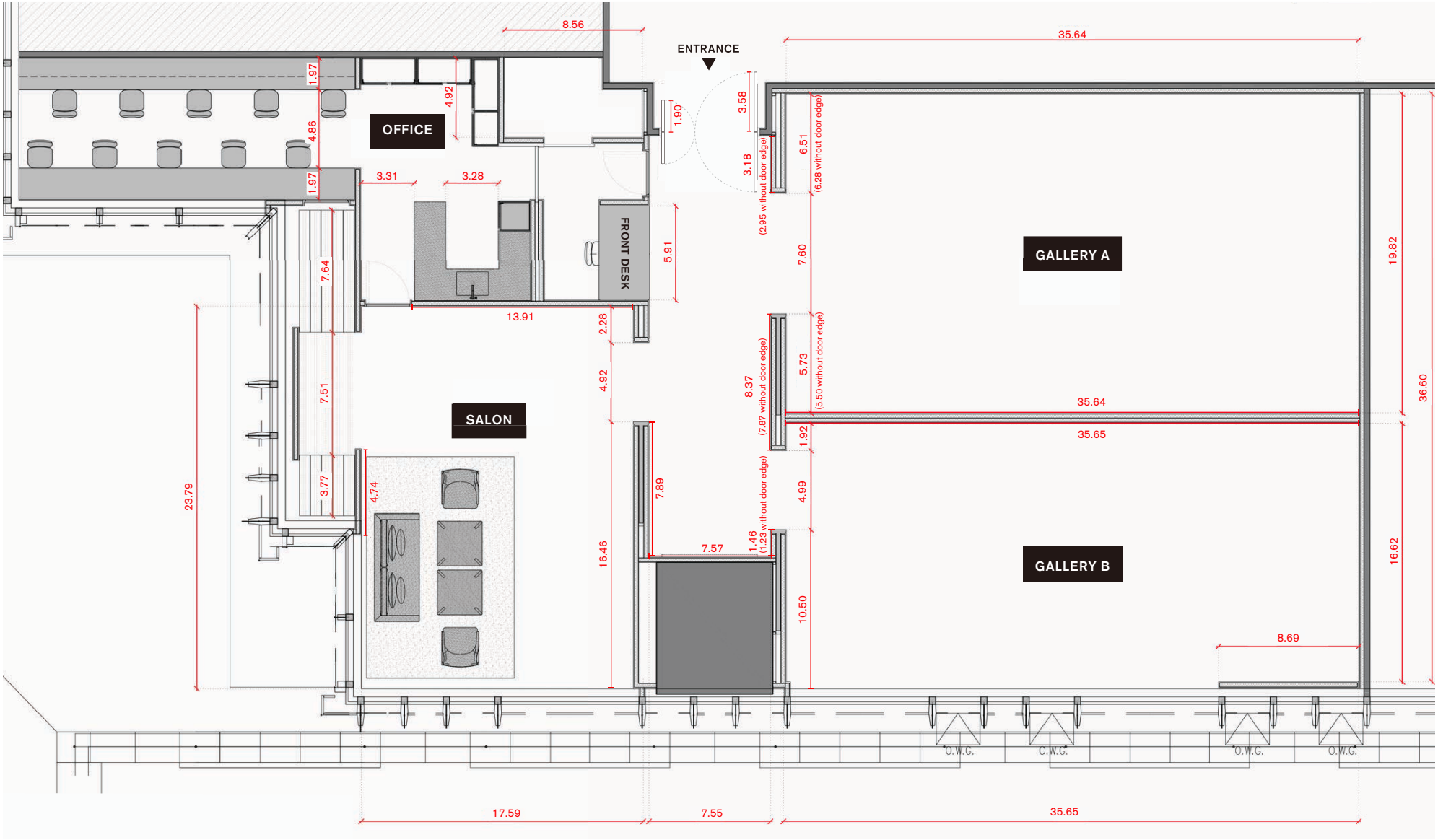

Ceiling height: 9.65ft.

GENERAL PLAN

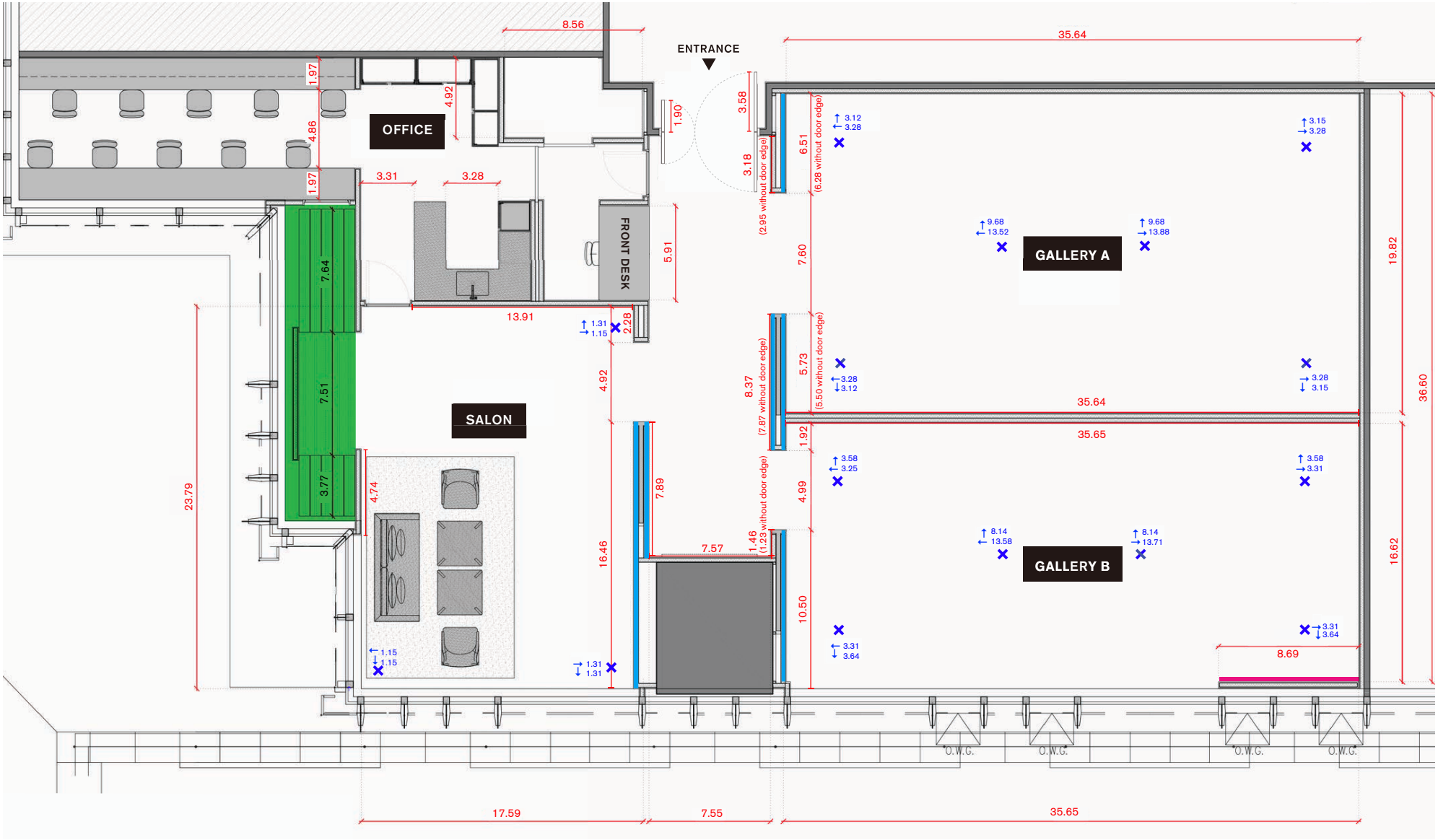

Hanging points in ceiling: ✕ (load <352.74lbs each). Floor load: <51.20lbs per ft².
Regular wall: <16.39lbs per ft². Wall w/ integrated sliding door: <10.24lbs per ft². Gallery B side wall (facade): <6.14lbs per ft². Sliding display case: <176.37lbs each.

GENERAL PLAN

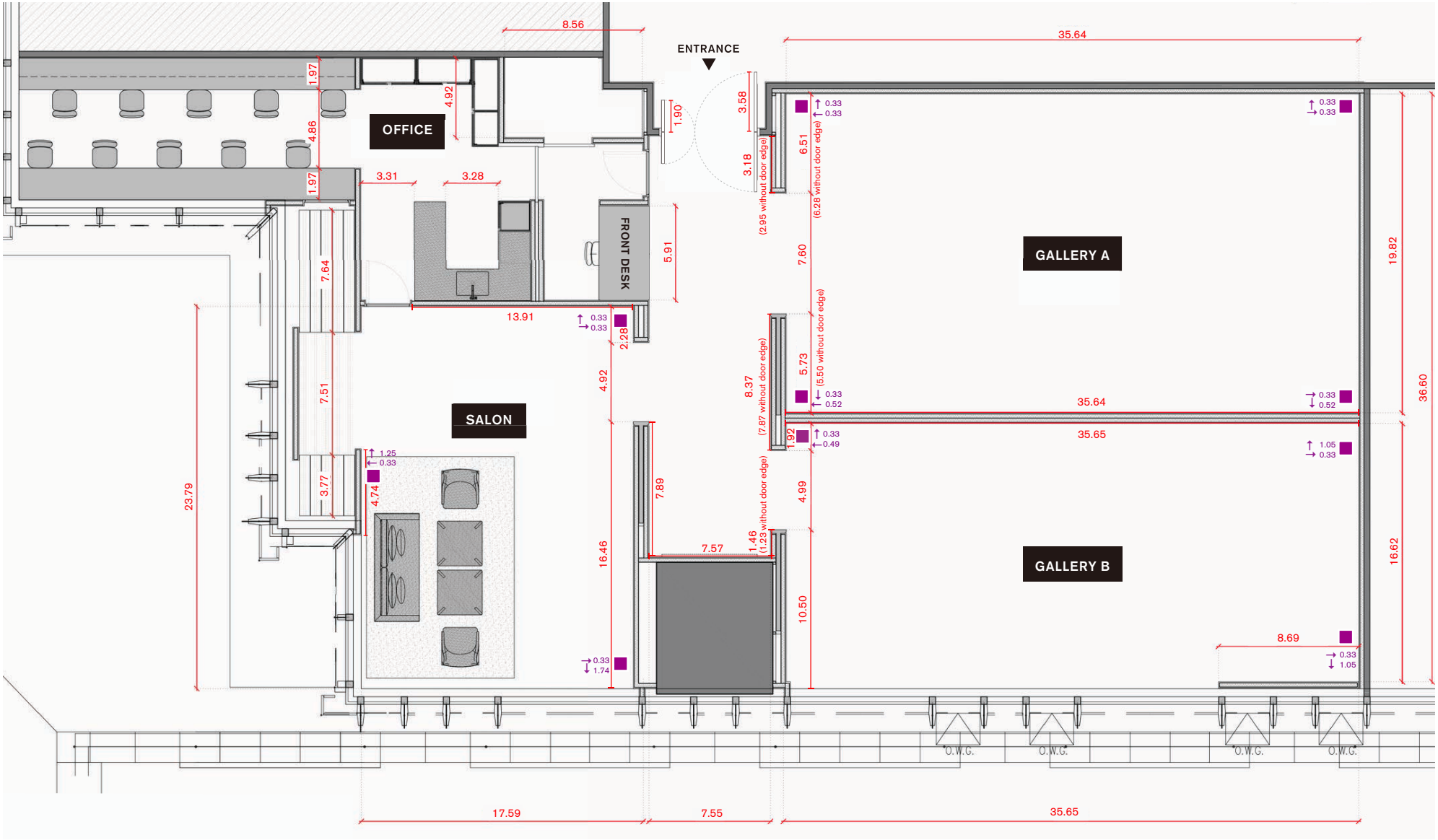

Sockets in floor: ■ Standard electrical voltage: 220 volts 50Hz Type G plug.

GENERAL PLAN

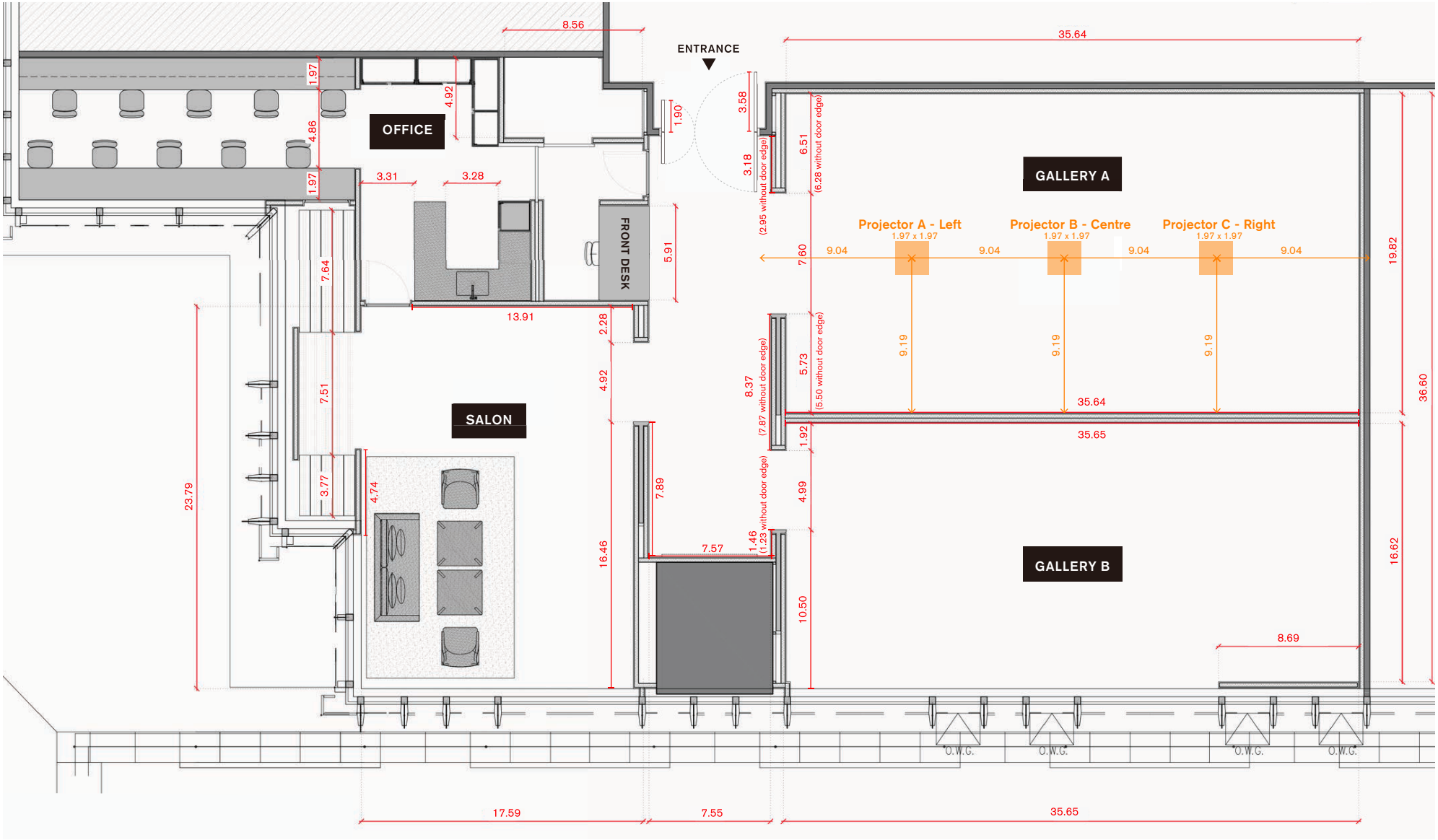

Ceiling height: 9.65ft.

Projector: size 1.97 x 1.97ft, loading capacity <26.46 lbs for each projector

ENTRANCE

FOYER

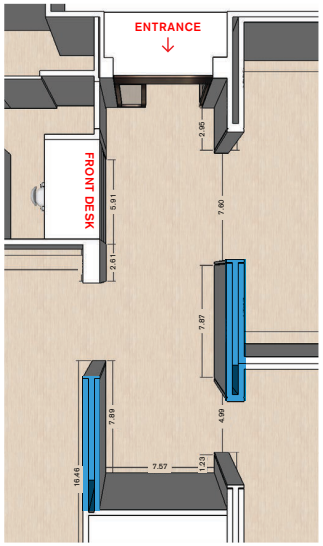

· Ceiling height: 9.65ft.
· Floor load: <51.20lbs per ft².
· Regular walls: <16.39lbs per ft².
· Wall w/ integrated sliding door: <10.24lbs per ft².

FOYER

FOYER

FOYER

FOYER

GALLERY A

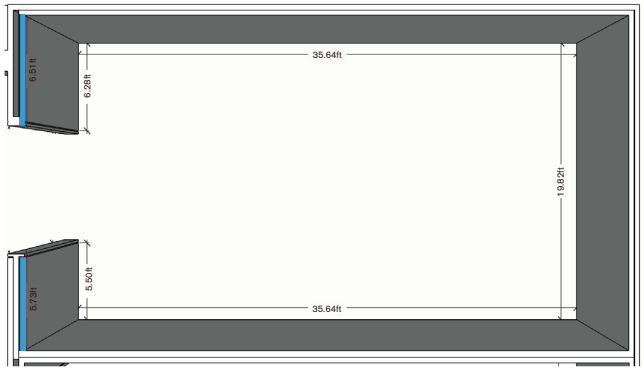

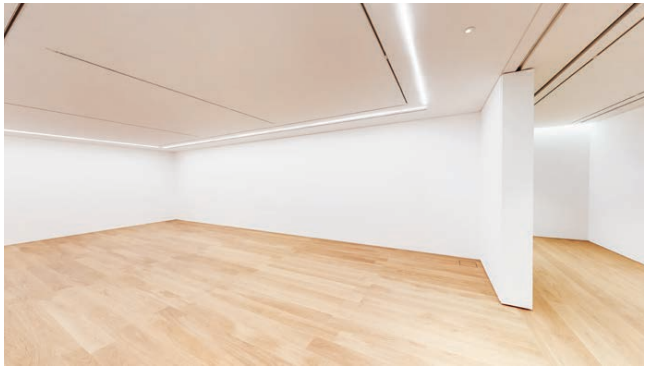

· Ceiling height: 9.65ft.
· Floor load: <51.20lbs per ft^2.
· Regular walls: <16.39lbs per ft^2.
· Wall w/ integrated sliding door: <10.24lbs per ft^2.

GALLERY A

GALLERY A

GALLERY A

GALLERY A

GALLERY B

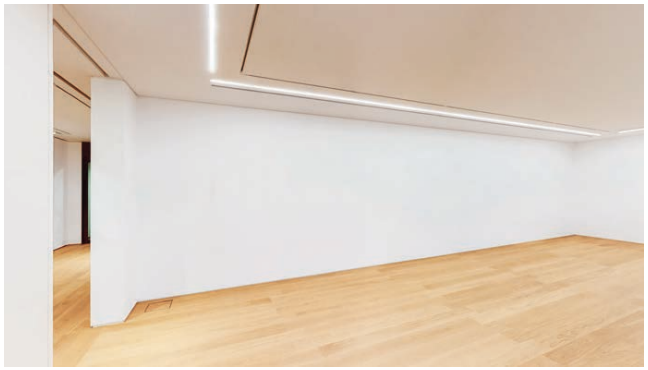

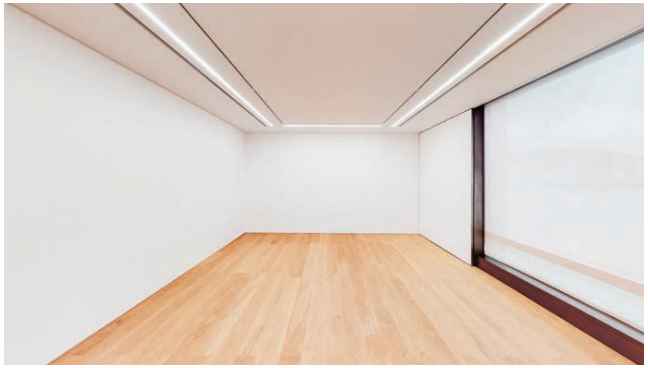

· Ceiling height: 9.65 ft.
· Floor load: <51.20lbs per ft².
· Regular walls: <16.39lbs per ft².
· Wall w/ integrated sliding door: <10.24lbs per ft².
· Side wall (facade): <6.14lbs per ft².

GALLERY B

GALLERY B

GALLERY B

GALLERY B

GALLERY B

GALLERY B

GALLERY B

SALON

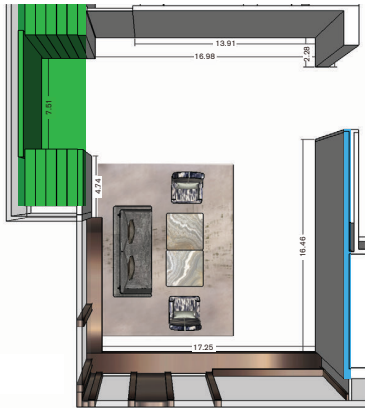

· Ceiling height: 9.65 ft.
· Floor load: <51.20lbs per ft².
· Regular walls: <16.39lbs per ft².
· Wall w/ integrated sliding door: <10.24lbs per ft².
· Sliding display case: <176.38lbs each.

SALON

SALON

SALON

SALON

SALON

SALON / SLIDING DISPLAY CASES

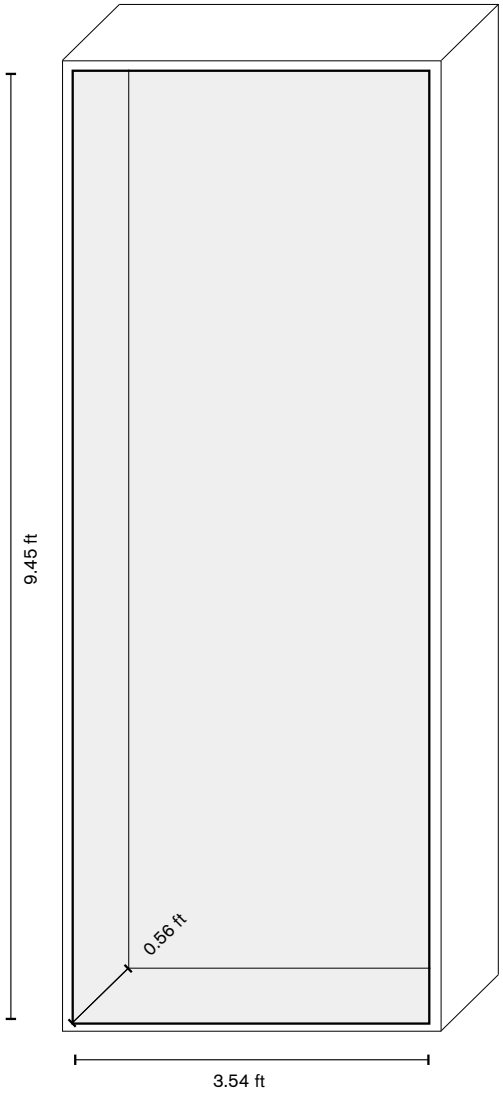

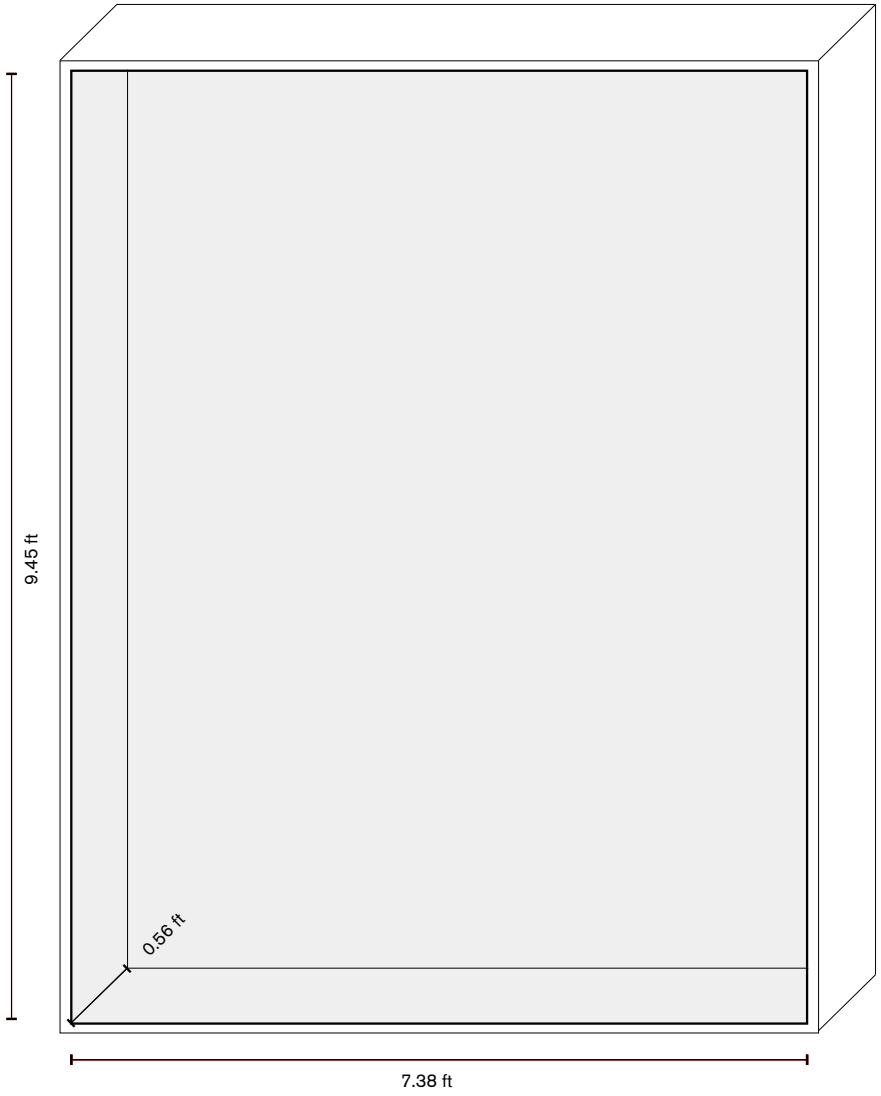

· Sliding display cases (x10). Load <176.37lbs each. | Small (x5): 9.45(h) × 3.54(l) × 0.56 ft(w). | Large (x5): 9.45(h) × 7.38(l) × 0.56 ft(w)

CARGO LIFT

Painting A - H11.22 x W4.43 x D0.16 ft

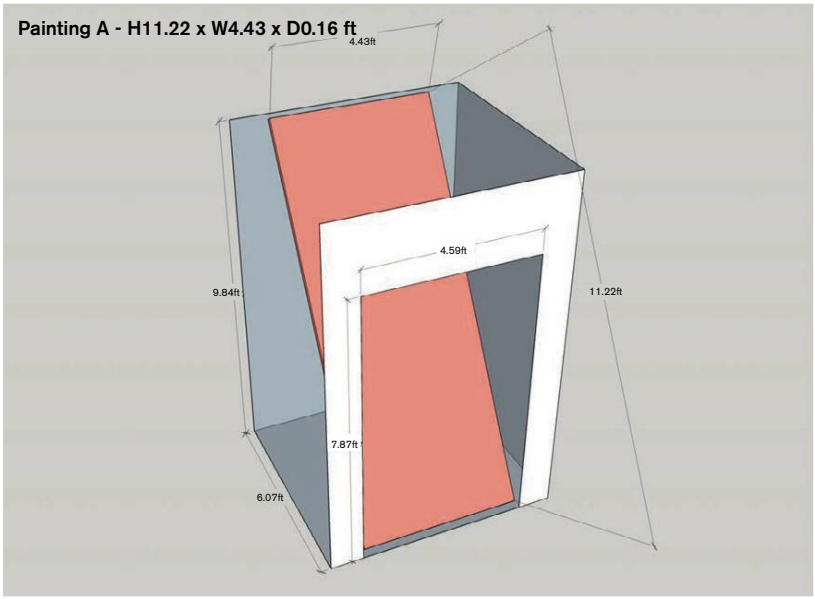

Painting C - H8.76 x W5.91 x D0.16 ft

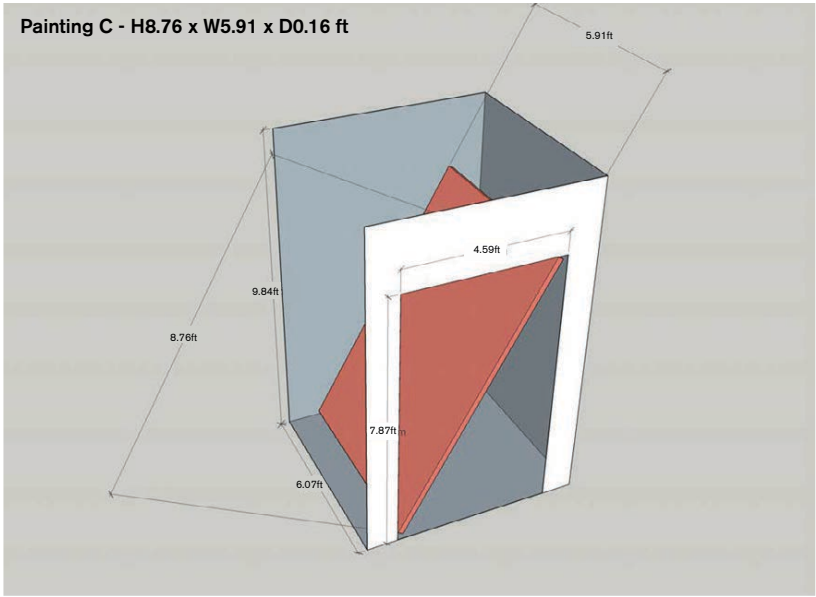

Painting B - H7.71 x W7.84 x D0.16 ft

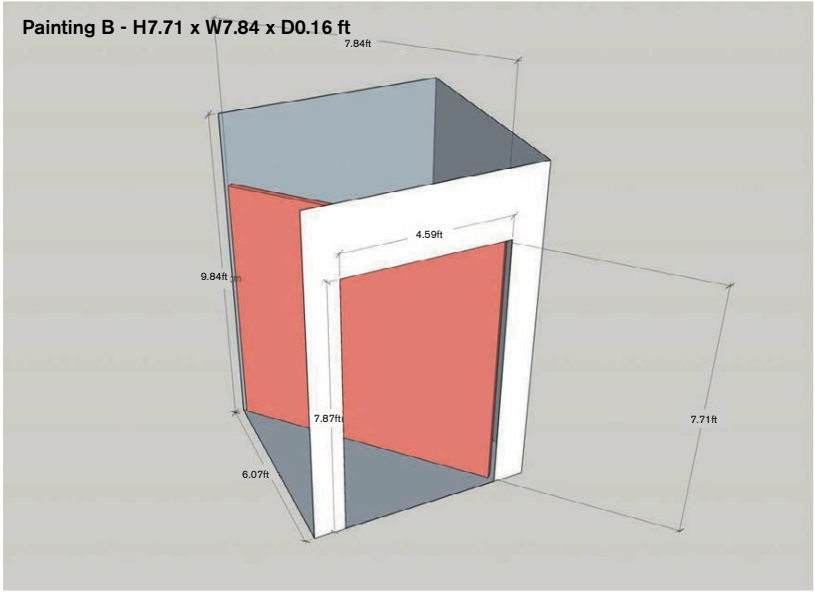
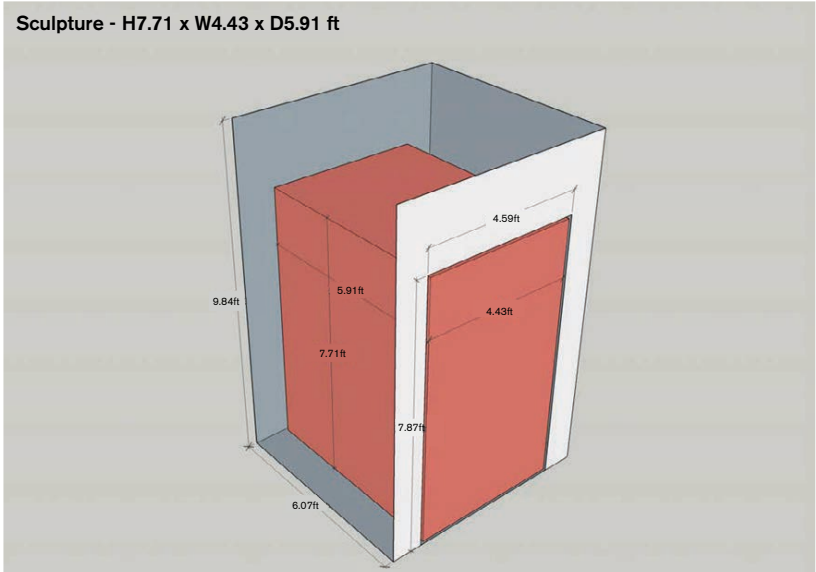
Sculpture - H7.71 x W4.43 x D5.91 ft